# 6-TET Azide

| | |
|---|---|
| **Cat. No.:** | HY-D1898 |
| **CAS No.:** | 1450752-90-5 |
| **Molecular Formula:** | $C_{24}H_{14}Cl_4N_4O_6$ |
| **Molecular Weight:** | 596.2 |
| **Target:** | Fluorescent Dye |
| **Pathway:** | Others |
| **Storage:** | Please store the product under the recommended conditions in the Certificate of Analysis. |

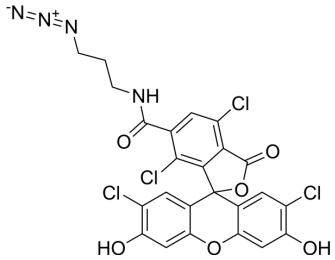

## BIOLOGICAL ACTIVITY

| | |
|---|---|
| **Description** | 6-TET Azide is a fluorescent probe that can be used for the preparation of fluorescent contrast agent and nucleic acid sequencing[1]. |

## REFERENCES

[1]. Lintao Cai, et al. Fluorescence contrast agent and preparation method thereof. Patent CN103239737A.

**Caution: Product has not been fully validated for medical applications. For research use only.**

Tel: 609-228-6898 Fax: 609-228-5909 E-mail: tech@MedChemExpress.com

Address: 1 Deer Park Dr, Suite Q, Monmouth Junction, NJ 08852, USA