Chondroitin sulfate (from bovine)

Cat. No.:	HY-B2162B
CAS No.:	9007-28-7
Molecular Formula:	$(C_{14}H_{21}NO_{14}S)n$
Target:	Biochemical Assay Reagents
Pathway:	Others
Storage:	Please store the product under the recommended conditions in the Certificate of Analysis.

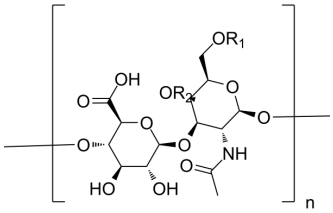

R_1= H, R_2= SO_3H or R_2 = H, R_1= SO_3H

BIOLOGICAL ACTIVITY

Description	Chondroitin sulfate from Bovine is a biochemical reagent that can be used as a biological material or organic compound for life science related research.

Caution: Product has not been fully validated for medical applications. For research use only.

Tel: 609-228-6898 Fax: 609-228-5909 E-mail: tech@MedChemExpress.com

Address: 1 Deer Park Dr, Suite Q, Monmouth Junction, NJ 08852, USA