Cbl-b-IN-7

Cat. No.:	HY-156763
CAS No.:	2815221-35-1
Molecular Formula:	$C_{29}H_{31}F_4N_5O_2$
Molecular Weight:	557.58
Target:	E1/E2/E3 Enzyme
Pathway:	Metabolic Enzyme/Protease
Storage:	Please store the product under the recommended conditions in the Certificate of Analysis.

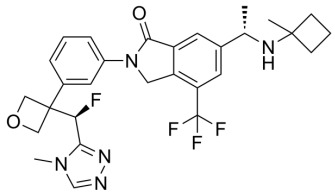

BIOLOGICAL ACTIVITY

Description	Cbl-b-IN-7 (Compound 248) is a casitas B-lineage lymphoma-b (Cbl-b) and c-Cbl inhibitor with IC_{50}s of 6.7 nM and 5.2 nM, respectively[1].
IC_{50} & Target	IC50: 5.2 nM (c-Cbl), 6.7 nM (Cbl-b)[1]

REFERENCES

[1]. Jun Liang, et al. Lactams as cbl-b inhibitors. Patent WO2022169997A1.

Caution: Product has not been fully validated for medical applications. For research use only.

Tel: 609-228-6898 Fax: 609-228-5909 E-mail: tech@MedChemExpress.com

Address: 1 Deer Park Dr, Suite Q, Monmouth Junction, NJ 08852, USA