(S,R,S)-AHPC-O-Ph-PEG1-NH-Boc

Cat. No.:	HY-130638
CAS No.:	2409007-40-3
Molecular Formula:	$C_{37}H_{49}N_5O_8S$
Molecular Weight:	723.88
Target:	E3 Ligase Ligand-Linker Conjugates
Pathway:	PROTAC
Storage:	Please store the product under the recommended conditions in the Certificate of Analysis.

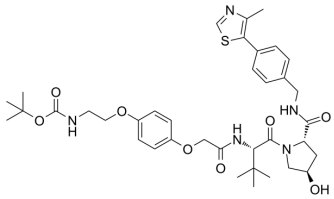

BIOLOGICAL ACTIVITY

Description	(S,R,S)-AHPC-O-Ph-PEG1-NH-Boc (VH032-O-Ph-PEG1-NH-Boc) is a synthesized E3 ligase ligand-linker conjugate which is used for the EED-targeted PROTAC[1].

REFERENCES

[1]. Hsu JH, et al. EED-Targeted PROTACs Degrade EED, EZH2, and SUZ12 in the PRC2 Complex. Cell Chem Biol. 2019 Nov 26.

Caution: Product has not been fully validated for medical applications. For research use only.

Tel: 609-228-6898 Fax: 609-228-5909 E-mail: tech@MedChemExpress.com

Address: 1 Deer Park Dr, Suite Q, Monmouth Junction, NJ 08852, USA