Mc-Leu-Gly-Arg

Cat. No.:	HY-128927
CAS No.:	2639874-49-8
Molecular Formula:	$C_{21}H_{34}N_6O_6$
Molecular Weight:	466.53
Target:	ADC Linker
Pathway:	Antibody-drug Conjugate/ADC Related
Storage:	Please store the product under the recommended conditions in the Certificate of Analysis.

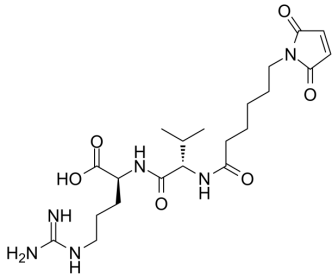

BIOLOGICAL ACTIVITY

Description	Mc-Leu-Gly-Arg is a cleavable ether linker for antibody-drug conjugates (ADC) design.
IC_{50} & Target	Cleavable Linker

REFERENCES

[1]. Zhang D, et al. Immolation of p-Aminobenzyl Ether Linker and Payload Potency and Stability Determine the Cell-Killing Activity of Antibody-Drug Conjugates with Phenol-Containing Payloads. Bioconjug Chem. 2018 Feb 21;29(2):267-274.

Caution: Product has not been fully validated for medical applications. For research use only.

Tel: 609-228-6898 Fax: 609-228-5909 E-mail: tech@MedChemExpress.com

Address: 1 Deer Park Dr, Suite Q, Monmouth Junction, NJ 08852, USA