ER degrader 2

Cat. No.:	HY-142926
CAS No.:	2390147-41-6
Molecular Formula:	$C_{34}H_{42}F_3N_5O_3$
Molecular Weight:	625.72
Target:	Estrogen Receptor/ERR
Pathway:	Others
Storage:	Please store the product under the recommended conditions in the Certificate of Analysis.

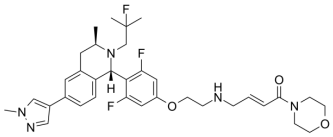

BIOLOGICAL ACTIVITY

Description	ER degrader 2 is a potent degrader of estrogen receptor (ER). The estrogen signaling system plays an important role in regulating cell growth, differentiation and apoptosis. ER degrader 2 has the potential for the research of cancer diseases (extracted from patent CN112830919A, compound 1)[1].

REFERENCES

[1]. Miaomiao Zhao, et al. Benzopiperidine derivatives pharmaceutically available salts and methods for their preparation. Patent CN112830919A.

Caution: Product has not been fully validated for medical applications. For research use only.

Tel: 609-228-6898 Fax: 609-228-5909 E-mail: tech@MedChemExpress.com

Address: 1 Deer Park Dr, Suite Q, Monmouth Junction, NJ 08852, USA